

Folklife Hub
at Sandy Spring Museum

Schematic Design
4.6.2023 Folklife Advisory Committee

knu
design

Masterplan

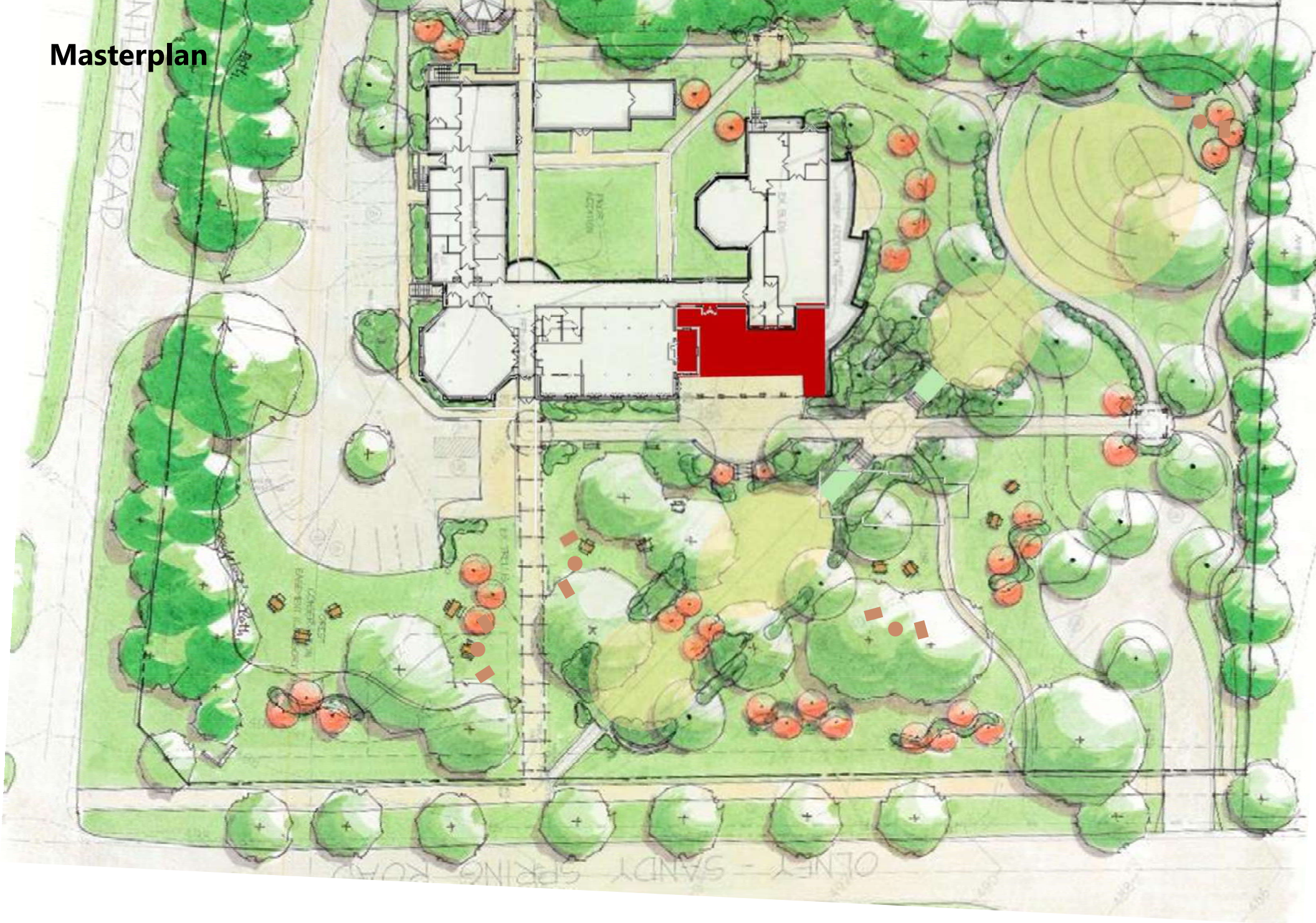

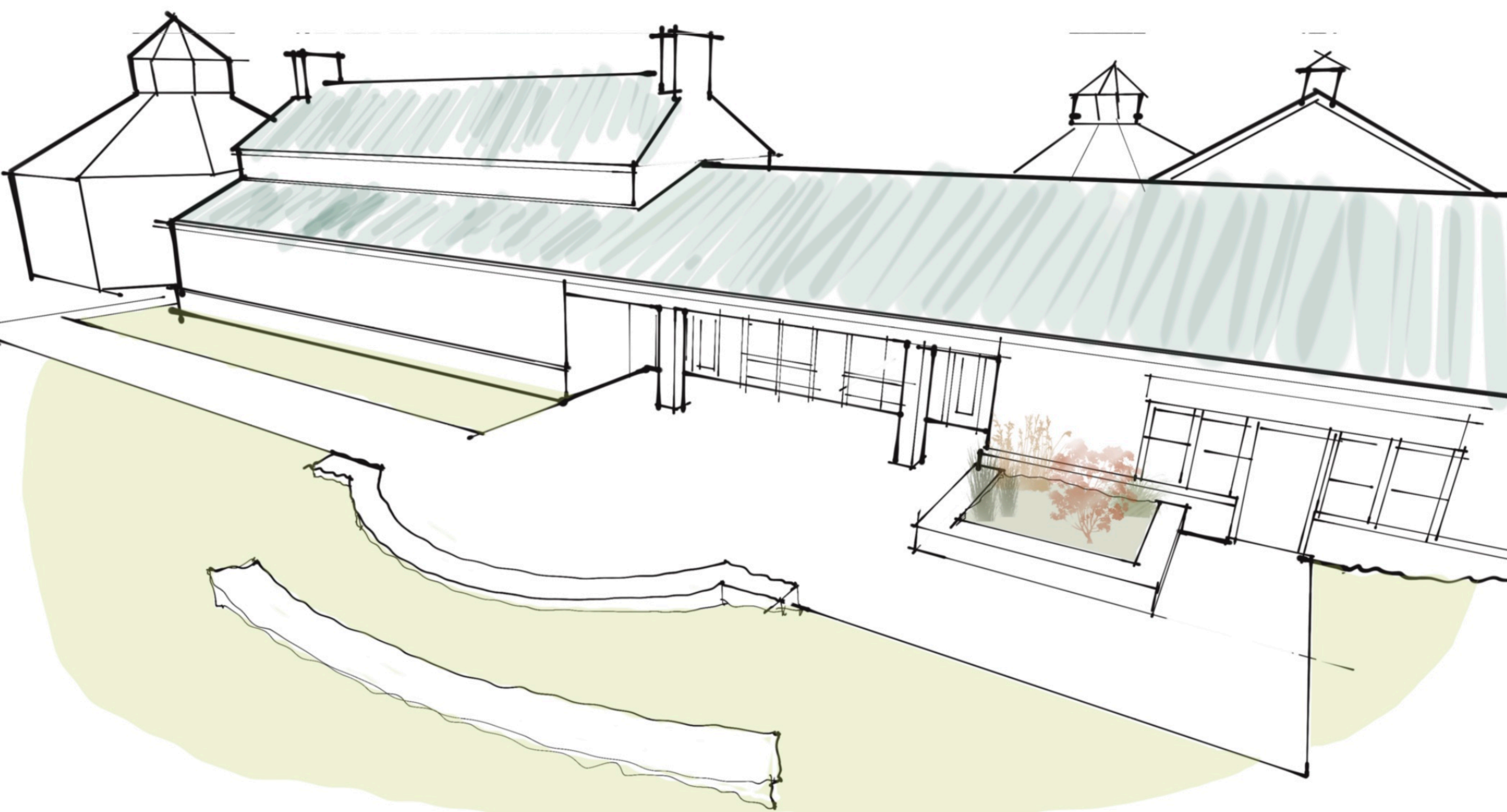

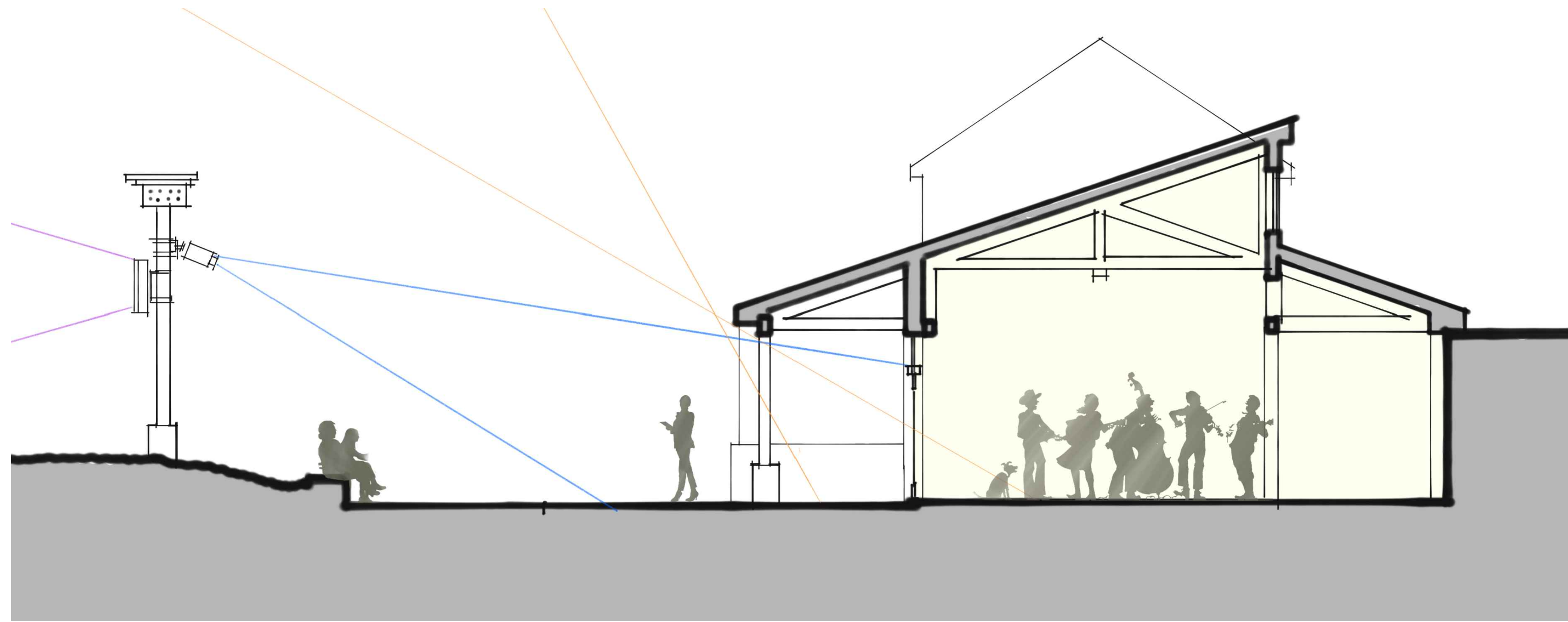

1 BUILDING SECTION AT REHEARSAL SPACE & PLAZA
0 2' 4' 8' 12'
1/4" = 1'-0"

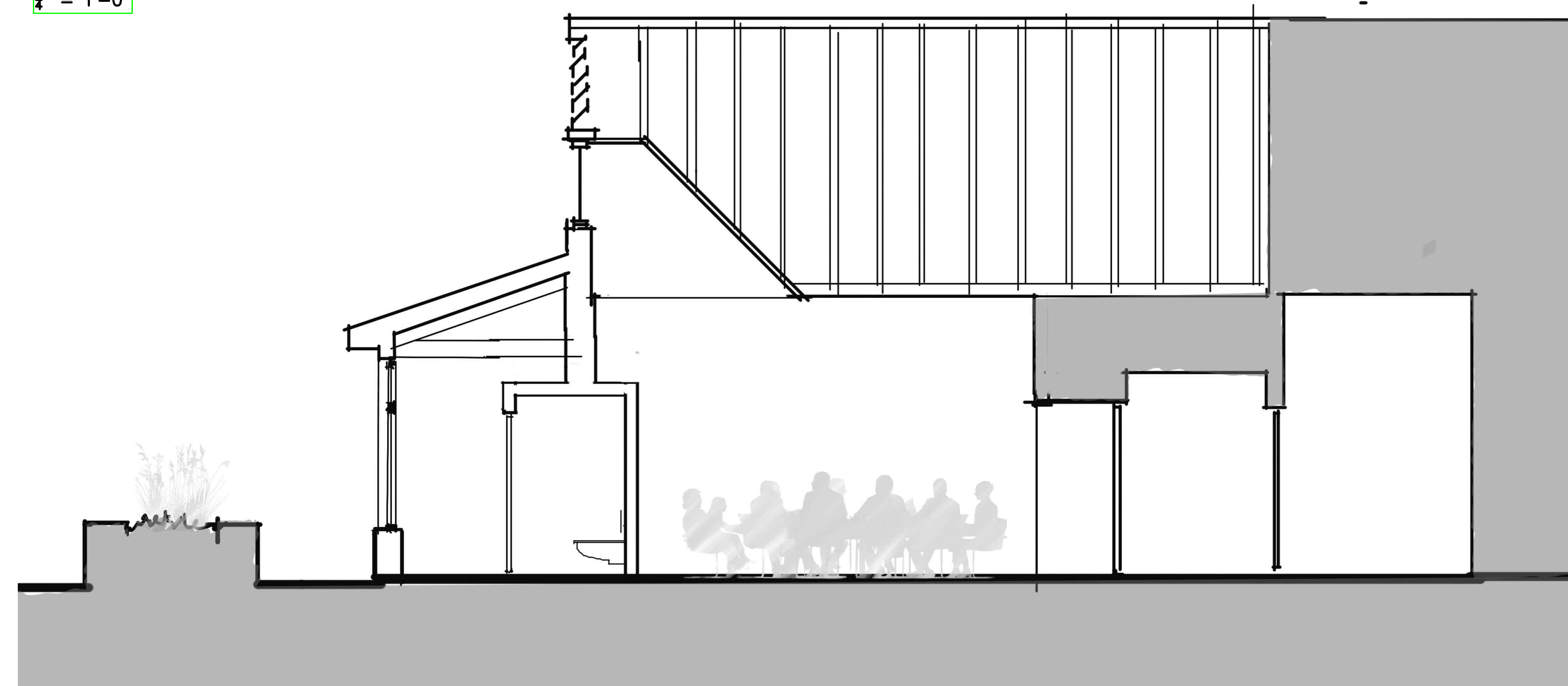

1 BUILDING SECTION AT WORK AREA & RESTROOMS
0 2' 4' 8' 12'
1/4" = 1'-0"

6.29.23 SCHEMATIC

Folklife Hub
an addition to the
Sandy Spring
Museum

17901 Bentley Road
Sandy Spring, MD 20860

JOB #2302

BUILDING
SECTIONS

A311



knu design, llc
 20505 top ridge drive
 boyds, md 20841
 (240) 372-0185
 www.knu.design

Professional Certification:
 I hereby certify that these documents
 were prepared or approved by me,
 and that I am a duly licensed
 professional architect under the laws of
 the State of Maryland, License No. 9325,
 Expiration Date: 12-12-2024.

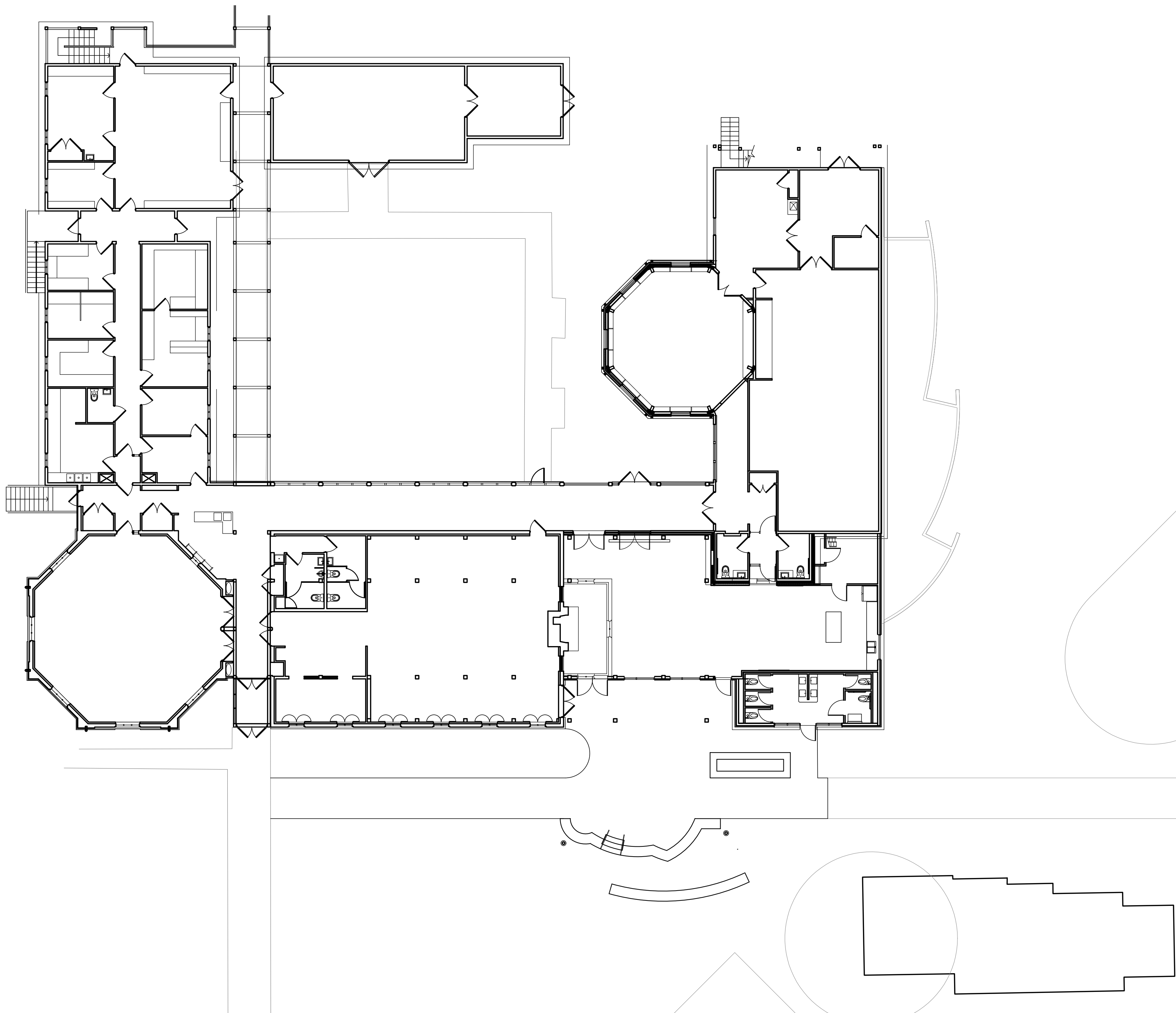

6.29.23 SCHEMATIC

Folklife Hub

an addition to the
 Sandy Spring
 Museum

17901 Bentley Road
 Sandy Spring, MD 20860

JOB #2302

FLOOR PLAN
 OVERALL

A101

COPYRIGHT KNU DESIGN, LLC. © 2023 This drawing and its reproductions are the property of the Architects and may not be reproduced, published, or used in any way without the written permission of the Architect.

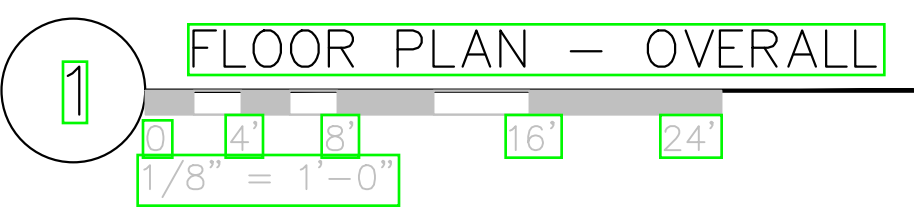

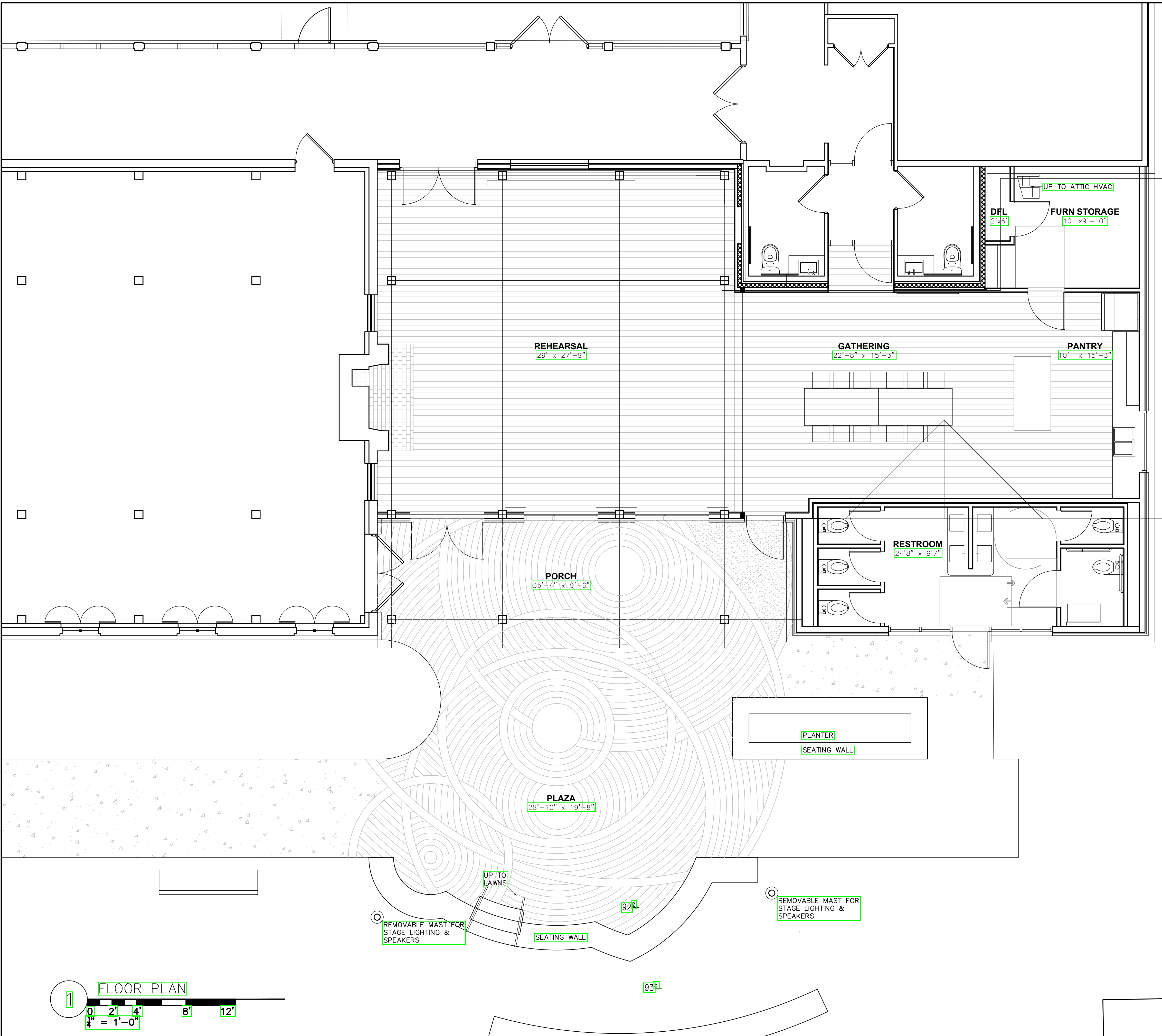

6.29.23 SCHEMATIC

Folklife Hub

an addition to the
Sandy Spring
Museum

17901 Bentley Road
Sandy Spring, MD 20860

JOB #2302

FLOOR PLAN

